

Patient report

Bio-Rad DATE: 01/18/2020
D-10 TIME: 07:02 PM
S/N: #DC2K755917 Software version: 4.30-2
Sample ID: 10567245
Injection date 01/18/2020 06:57 PM
Injection #: 53 Method: HbA1c
Rack #: --- Rack position: 8

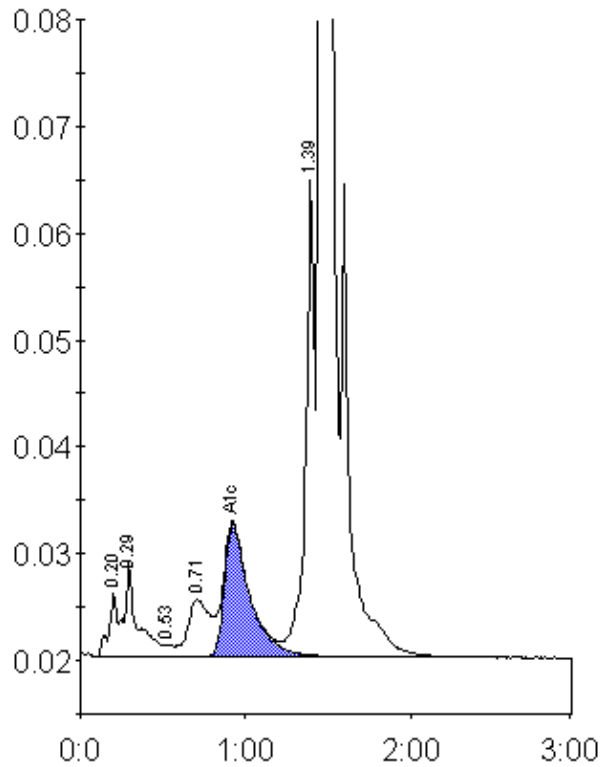

Peak table - ID: 10567245

Peak	R.time	Height	Area	Area %
A1a	0.20	5884	21281	0.8
A1b	0.29	8881	48753	1.9
F	0.53	1061	4042	0.2
LA1c/CHb-1	0.71	5368	49031	1.9
A1c	0.92	12329	133248	7.0
P3	1.39	44721	166825	6.5
A0	1.46	681882	2157841	83.6
Total Area:		2581021		

Concentration:	%
A1c	7.0